DAILY NEVADA STATE JOURNAL

VOL. LIII. RENO WASHOE COUNTY, NEVADA, THURSDAY MORNING, FEBRUARY 8, 1900. No. 63.

EVADA STATE JOURNAL

PUBLISHED DAILY AND WEEKLY BY

W. Webster & Son.

W. W. W[illegible], B[illegible] Manage

TERMS OF SUBSCRIPTION

Daily one year, by mail	$6 00
Daily six months, by mail	3 00
Daily per week, by carrier	15
Weekly one year, by mail	2 00
Weekly six months, by mail	1 00

The daily is published every day except Monday The weekly is published Friday

TIME TABLE

Time of Arrival and Departure of Trains at Reno.

ARRIVES	TRAIN	DEPARTS
	SOUTHERN PACIFIC	
9 25 pm	No 4, Eastbound Express	9 35 pm
8 15 am	No 6, Eastbound Fast Mail	8 35 am
6 00 pm	No 2, Eastbound Limited	6 05 pm
9 15 am	No 5, Westbound Express	9 20 am
10 20 pm	No 3, Eastbound Fast Mail	10 30 pm
7 20 am	No 1, Westbound Limited	7 35 am
	VIRGINIA AND TRUCKEE	
	No 1, Virginia Express	8 15 am
4 00 pm	No 2, San Francisco Ex	
	No 3, Local Passenger	1 35 pm
11 40 am	No 4, Local Passenger	
	NEVADA	
	Express and Freight	9 00 am
5 00 pm	Express and Freight	

POSTOFFICE HOURS

From 8 a m to 6 p m Sunday 9 to 10a m

Buffalo Meadows and Sheepead mail arrive Thursday at 4 35 p m and closes Friday at 1 35 p m.

Virginia & Truckee locked pouch from Virginia and Carson arrives at 11 45 a m; mail for same closes at 9 30 a m

"How Do I Look?"

How frequently a woman asks this question! How much thought and study she devotes to it! It is natural A woman hates to think that she is growing day by day less charming and attractive and youthful to her husband's eyes than in the days of courtship.

A woman may always retain her charms and the vivacity and freshness of youth if she will take the proper care of her health. A tremendous percentage of ill health in women is due to weakness and disease of the distinctly feminine organism Dr. Pierce's Favorite Prescription is an unfailing remedy for all disorders of this nature. It allays inflammation, heals ulceration, stops debilitating drains and soothes and tones the nerves It preserves in a woman all the charm of healthy youth. Thousands of women have testified to its marvelous merits.

"Favorite Prescription" is sold by all respectable dealers in medicines Deal only where you are honestly treated Any storekeeper who tries to give you a substitute for what you demand is not treating you honestly and you should take your trade elsewhere

"For nine years I have suffered with failing of internal organs," writes Mrs Mary Williams, of Raleigh, Wake Co, N C (Box 196) "I was troubled with bearing down pains I had indigestion and female weakness and nervousness. I could not sleep at night I was constipated and had urinal trouble The doctor here said that no medicine would reach my disease Dr Pierce's Favorite Prescription Golden Medical Discovery' and Pleasant Pellets' have cured me"

An every day necessity in the home A good home medical work Send 21 one-cent stamps to cover mailing only to the World's Dispensary Medical Association, Buffalo, N Y for a paper covered copy of Dr Pierce's Common Sense Medical Adviser. Cloth binding 31 stamps

EVERYONE OF CONSEQUENCE

Stops at

THE PALACE HOTEL

It Is the

BEST HOUSE IN THE CITY.

Bundle of Artemisia Twigs

NEWS OF THE SAGEBRUSH STATE

Brief Items Culled From Exchanges From the Four Corners of Nevada.

A number of Jewish families from Carson valley left for Portland, Oregon, yesterday

A store at Hawthorne was burglarized last week, but proved such a disappointment in the way of returns that the robber is not likely to try the same place again.

The Elko county grand jury indicted J W. Puett for the attempted murder of Antone Picanso The charge against Mrs Puett, who confessed the shooting, was ignored.

In Elko county the Comissioners employ the three physicians of the town to attend the patients in the county hospital. Each doctor has a term of four months at $100 per month.

A new grand jury has been selected at Elko and they will take up the case of Antone Picanso, charged with stabbing J W. Puett last July, and for which the last grand jury failed to indict

SOME WADSWORTH "DISPATCHES"

News of the Busy Little City Down the Truckee River

Mrs E. H. Clay and Mrs F O. Smith were visitors to Reno Monday

The dealings concerning the Forlorn Hope mine did not come to a sale.

The session of the grand jury will call a number of Wadsworth citizens to Reno Saturday in two forgery cases.

Miss Stiner, a graduate of the State University, has arrived to take a position as teacher here Wadsworth now has six teachers which gives two grades to each teacher and makes our public schools as efficient as any in the State. In number and attendance of school children we are outranked only by Virginia, Reno and Carson. In wealth and population we are also the fourth town in Nevada

On the Taylor mine in West Camp at a depth of 20 feet, the Paul Bros. have a 4 foot ledge exposed that will average 15 per cent copper besides carrying considerable gold

24 PHOTOS 25 CENTS.

Stamp photos are the rage
You are thinking of them now
Look at our work
We have pleased others
We will surely suit you
Remember that with our stamps
You get

4 distinct positions 25
24 distinct photos Cts.

NEVADA'S ART CENTER
The Riverside Studio,
202 Virginia St., Reno, Nevada

DANCING ACADEMY

Coppersmith Hall
Chestnut Street
Between 3d and 4th

CLASS WILL MEET AT 7 30 P M TUESDAY AND SATURDAY OF EACH WEEK

Up to date methods used in instruction A specialty made of teaching the latest dances Personal attention given to all pupils For terms address or apply to

J. G. LUCEY, - RENO.

BANK OF NEVADA

DIRECTORS—Daniel Meyer of San Francisco, Henry Anderson, A G. Fletcher, J. N. Evans, G. F. Turrittin, Moritz Scheeline and P L. Flannigan, of Reno.

SUBSCRIBED CAPITAL	$300,000
PAID UP CAPITAL	150,000
UNDIVIDED PROFITS	97,378

Accounts of banks, corporations and individuals received on favorable terms Buy and sell exchange on all the principal cities of the United States, Canada, Europe, Asia and Africa. Safe deposit boxes for rent—prices according to size, varying from $2 to $5 per annum Messrs. Osburn and Scheeline are resident agents for twenty eight fire insurance companies, the total assets of which are $217,640,081.

INTEREST PAID ON TIME DEPOSITS.

OFFICERS

GEO F. TURRITTIN ..... PRESIDENT
MORITZ SCHEELINE..... VICE-PRESIDENT
R S OSBURN ..... CASHIER

VIRGINIA STREET, — RENO, NEVADA.

IF YOU WANT CANDY THAT is made right, and fresh place your order with

OTTO HARTUNG

Ice cream and all leading confectioneries constantly on hand The Palace Bakery, Hartung Building, Virginia St.

Something In Millinery . . .

That's what I intend to offer you during the next four weeks Having moved into our new quarters, in order to have the ladies of Reno visit our place we will offer them our entire stock of fall and winter millinery below cost—in fact your own figures will be accepted. Our dressmaking parlors are now better equipped than ever, if you want up-to-date work in this line pay us a visit. Remember the place—

Mrs. C. F. Murphy
HARTUNG BUILDING, RENO.

YOU SHOULD CULTIVATE YOUR VOICE

I Teach
Voice Culture
Elocution
Gesture

Pupils given thorough instruction in orthophony and systematic voice culture, founded ppon Dr. Jas. Rush's Philosophy of the Human Voice and the system of vocal gymnastics introduced by Prof. Jas. E. Murdoch. For terms call on or address

F. P. Dann, 202 Virginia Street, Reno.

THE JOURNAL

EXCELS IN

JOB WORK.

CONVINCING REASONS

These Bargains Will Win your Trade

Heretofore it has not been our practice to give an extended mention to the bargains we are presenting—just a brief mention has sufficed, as it was found that our customers have proved the best advertisement we could get. But at the present time we are offering so many exceptional bargains and this sale will last for such a brief period (30 DAYS) that we find it necessary to use this means of reaching the buying public Now the object of sacrificing the goods enumerated below is to make room for our Spring and Summer stock, which will soon arrive. Ours is a first-class store and the largest of its kind in Nevada. It is the aim of all first-class houses to carry up-to-date goods; hence this CLEARANCE SALE. We said we would give **Convincing reasons for your trade.** Have we succeeded yet? If not, **READ:**

Men's Suits

Men's black cheviot suits reduced from $5 to $3 50

Men's colored cheviot suits, round or square cut, reduced from $6 50 $4 50

Men's all wool cheviot suits, round or square cut, from $8 to. $6 00

Men's all wool cheviot suits, round or square cut, from $9 to $7 00

Men's all wool cheviot suits, round or square cut, from $10 to $8 00

Men's black clay suits, round cut, from $12 to $10 00

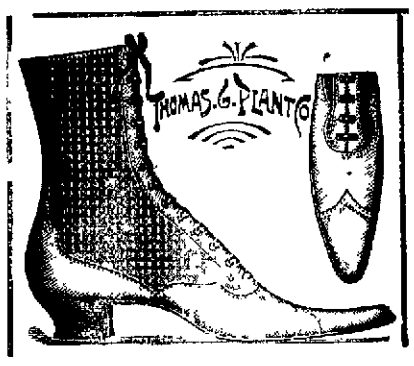

Pants, Gloves and Suspenders

Men's all wool cheviot pants from $1 50 $1 00
Boys knee pants 25 cents and up
Men's jersey gloves 25 cents per pair
Men's buck gloves, [illegible] from $1 00 $100
Men's heavy suspenders from 50c to 25
Men's suspenders French web, from 35c 25

Shoes for Everybody

Men's heavy buckle shoes from $1 75 to	$1 25
Men's lace shoes from $2 to	$1 50
Men's fine calf shoes, lace and congress; from $2 50 to	$2 00
Men's fine vici kid shoes, from $3 50 to ...	$3 00
Little gents vici kid and calf shoes, sizes 9 to 13½	$1 50
Youths' shoes, sizes 12 to 2	$1 75
Boys' shoes, sizes 2½ to 6, reduced from $2.50 to ..	$2 00
A-1 ladies' shoes, lace and button; from $2 to .	$1 50
Ladies' lace shoes, kid and box calf; from $2 50 to	$2 00
Ladise'cloth top vici kid lace shoes from $3 00	$2 50
Extra fine cloth and kid top ladies lace shoes from $3 50	$3 00

Sale Positively Ends March 3, 1900

Shirts and Sox

Men's cheviot shirts sewed with linen thread, every seam sewed double, made with yoke and French sleeve reduced from 75 cents to. . . 50

Men's golf shirts, cuffs to match, $1.25 $1 00

Men's fancy shirts, laundered bosom 2 collars and cuffs . $1 25

Men's socks db heel and toe, 35c 25

Men's socks db heel and toe, 25c. . .16⅔

Men's socks, db heel and toe, black or tan, reduced from 25c 15

MERCHANT TAILORING

Our tailoring department is the most modern on the Pacific Coast. Our stock of cloth is complete and nothing but goods of the highest quality are kept on hand. None but efficient workmen employed. We make

SUITS FROM $25 00 UP and
PANTS FROM $5.00

If you are out of town send in your order or ask for catalogue If any article is not as represented your money will be cheerfully refunded

Overcoats and Underwear

Men's all wool natural color underwear reduced from $1 50 per suit to $1 00

Men's all wool natural color underwear reduced from $3 00 per suit $2 00

Men's all wool natural color underwear reduced from $4 00 per suit $3 00

Men's box overcoats from $10 . $7 00

Men's box overcoats, covert cloth $16 $12 00

Men's ulsters, storm coat; from $15 $10 00

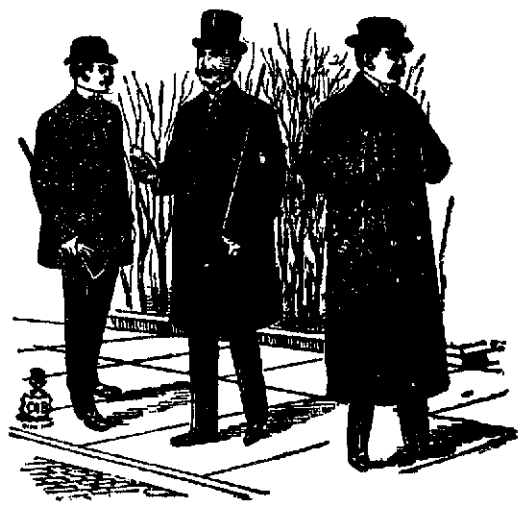

This sale will last 30 days only **JOHN SUNDERLAND'S** The time is short, so come at once

NEWSPAPER ARCHIVE®
NEWSPAPER ARCHIVE®

NEVADA STATE JOURNAL

ADVERTISING RATES.

From and after this date the JOURNAL advertising rates will be as follows for all new business. No deviation from this rate will be given.

One inch single col. display per month	$ 3 00
Two inch single col. display per month	5 00
Additional single column per mo. per in	1 50
Two inch double column per month	7 50
Additional doub. col. space per month per inch	2 50
Professional cards per month	2 50
Reading local notices, per line first insertion	10
Each subsequent insertion up to two weeks, per line	5
Over two weeks and after the first insertion, per line	3
Funeral notices and cards of thanks per line, first insertion	10
Each subsequent insertion, per line	5

Theaters, shows of all kinds and entertainments will be charged for at the rate of $8.00 for a week's advertising, including a four-inch display advertisement.

LEGAL ADVERTISING.

Assessment notices	$5 00
Annual meeting notices	5 00
Notice of appointment of administrator	5 00

For all other advertising legal rates will be charged.

THURSDAY, FEBRUARY 8, 1900.

HOW TO ADVERTISE THE STATE.

The agricultural and stock interests in the State have improved in the last two years. The real cause for improvement is more or less identified with increased confidence there is in mining enterprise in the State. Stock industry does not have its cause for improvement in prices in the home markets, but much of the energy there is in stock raising is justly attributable to local causes. The demand to supply foreign and eastern markets, and the demands that wars have made for beef and mutton have largely tended to increase and maintain prices to the stock farmers for their products.

These demands for beef and mutton have acted upon the farmers who are identified with close farming and their hay and other products have had a ready market at home to supply the demand made by the increased stock interests required to meet the demand for beef and mutton, which have arisen because of a more or less limited supply and an increase in the demand for war uses. The improved condition of these interests have made a marked improvement in general business that has caused a demand for labor, which has been largely employed at fair prices.

The improvement made in demand respecting our home markets and interests will continue in better form in the future than they have been in for the last decade, because of the increased interest there is in our mineral deposits, which will continue to receive more attention as development is made in mining enterprises in different parts of the State.

From appearances at this writing, 1900 will surpass in confidence and material development in the year 1899, and larger sums of money will be used in mining and other enterprises that will give employment to labor, which is the real cause of all prosperity. When labor is in demand all else feels the impulse, which quickens business enterprise.

When we learn and see that business in the State is effected by confidence in a way that gives force to business enterprise, when investments are made that promise future rewards as conditions are upon the State, what is there within the scope of our abundant natural wealth that would not bound to the front under more favorable business conditions?

The only real enterprise there has been in the State for the last fifteen years has been the inexhaustible energy used by the Central Pacific in procuring a continued reduction of its taxes to the detriment of the industrial interests in the State and the best interests of the people.

In the years that Nevada has been a State there has not been anything done to improve it, or to benefit the people. The whole there has been accomplished in agriculture has been through the individual energy of the farmer There is not an instance that may be given when or where corporate wealth has been applied to develop the State or aid in its material prosperity. Its entire force and energy has been expended in drawing from the people the last cent it could procure by oppressive means, which does not include all there has been done to injure the people, because it has been engaged in misrepresenting the State in every possible way that it could. Nevada, with its superior wealth, has been represented by organized capital as a barren waste, unfitted for habitation by civilized man.

The State has been libelled by placard in public places in the State of California in the most cruel manner to the injury of our people by representing it as a bridge for the Central Pacific and unworthy of attention by those who were seeking homes on the Pacific coast.

It is within the lines of truth when it is claimed that no other State in the Union similarly situated as is Nevada that could have withstood the abuse our State and people have received from corporate power which absolutely controls us and our State.

The publication made in the S[illegible] California libelling our State [illegible] result of ignorance but [illegible] was not a malitious feeling to[illegible] as a result of and the State, W[illegible] ward the people learned that [illegible] when the people have pressive [illegible] the real cause for the oppo[illegible] course of the Central Pacific [illegible] the State and its people is its superior natural wealth, which is so much superior to the natural wealth of California that there is scarce a margin occupied by the natural wealth of California sufficient to make a comparison, they will better appreciate the State they live in and will cultivate a love for its valleys and its mountains that have in them all there is desirable in a country to make life in it worth living.

We know there is not its equal on the footstool in natural wealth. The richness and productiveness of our soils as nature has given them to us are not equaled by natural soils in other parts of the earth. With the environment there is upon the people the question will present itself in the intelligent mind when thinking upon our surroundings: What can we do to relieve the State and our people?

There is one thing all independent men can do. We can act like men should and demand our personal rights, and the rights of a free commonwealth against organized corporate power.

There is more we can do—we can bring together our products at our State fairs and invite a world to come and look upon them and examine them and test their qualities and properties.

It is true there is only one way remaining to the people of the State to advertise the superior qualities of our products and that is by exhibit at our State and district fairs. We can challenge the world to beat them which cannot be done in quantity or quality. These exhibits advertise not only the surperior products of the basin but we make known the superior relation of our State to other parts of the earth for farm and mineral products.

TAX RATE IS LOWER

Yesterday's Session of the County Board.

The County Commissioners did not purchase or lease a fire alarm system, as was supposed to have been scheduled. They laid the matter over till the next regular meeting and employed Wm. Meredith, electrician at the power works, to examine the bids from an expert standpoint and see if they conformed with the specifications.

The old fire department house was sold to Mrs. Harrington for $110. She will remove it within two weeks.

The tax rate was fixed as follows:

STATE TAX.	
State tax	$1 00
COUNTY TAX	
Salary fund	07
General fund	10
Indigent fund	08
Road fund	08
School tax	32
TOWN TAX.	
School redemption	10
University redemption bond	10
Town purposes	85
Total tax for 1900	$2 70
WADSWORTH.	
State and county	$1 65
School	60
Fire	25
Total	$2 50

A Near-by Mine.

To-day Messrs. McIntosh, Chambers and Reed, three mining investors of Salt Lake City are expected to arrive in Reno. They come to look at the Fairview and adjoining claims on Cedar Hill, twelve miles north of this city.

They placed a bond on the Fairview group of six claims a few weeks ago through their representative, J. H. Bemis.

This group was located by J. P. Branley and J. S. Miller a few months ago, and sufficient work was done to show that the property was of considerable value.

The bond was merely a provisional one and the Salt Lake people may not carry the deal any farther. In this event the property will doubtless have another bond placed upon it immediately, as other parties are looking at it.

For the past month five men have been employed running for the ledge at greater depth than it has hitherto been tapped.

Business Briefs.

Bianchi & Co. is a recent addition to our rapidly growing list of advertising patrons. This firm is proprietor of the maccaroni factory, on Sierra street. The establishment manufactures all varieties of choice Italian paste.

Among the clothing merchants of Reno who have won merited recognition is H. Leter, situated on Commercial Row. Mr. Leter started in business a number of years ago, [illegible] as time went on he kept adding to his stock, until now he has one [illegible] of the most modern stores in Re[illegible]o. His tailoring department is [illegible] unrivaled. In your search for bargains in the clothing and furnishing goods lines, give Mr. Leter a call.

One Caught, T'other Escapes.

Sheriff Quirk of Storey county arrested a man named Collins in this city last night on the charge of robbing a powder house near Virginia of twenty boxes of explosive.

The robbery occured Sunday or Monday. His colleague, surnamed McKenzie attended the play. Sheriff Quirk and Deputy Sheriff Hayes followed him in but the fellow made good his escape by climbing through a window and getting to the ground in some way or other.

Buller's Legions Are Advancing.

THE BOER FIRE IS HEAVY

British Losses Thus Far Are Inconsiderable---Northerners are Making Steady Gain.

Special to the JOURNAL.

SPEARMAN'S CAMP, February 8.—Buller's forces have again crossed the Tugela river and despite stubborn resistance by the Boers have secured a position in advance toward Ladysmith that makes relief for the beseiged army quite hopeful.

The British forces commenced the attack on Monday after General Warren had made a feint assault on the kopje under cover of a searching fire from heavy naval guns.

A pontoon bridge was thrown across the Tugela by engineers under a scorching fire of the Transvaalers, and the infantry advanced steadily on Brakefontein, keeping the Boers active on the defense. The first of the kopjes was carried at the point of the bayonet by gallant fighting and almost simultaneously a battalion of the Rifle Brigade crossed the second kopje.

A feint attack at Potgeiter's saved the purpose in preventing a concentration of the enemy at the crucial, point and the Eleventh Brigade fell back to the Tugela river.

The work accomplished so far has been magnificently done. The damage done by explosive shells and Maxim bullots poured in by the Boers has been extremely severe, but the British losses, comparatively speaking, are small.

Brief Bits of News.

Major-General John A. Logan was buried at Youngstown, Ohio, yesterday with honors of war.

Governor Goebel's body is lying in state at Frankfort.

The last victim of San Francisco Bay is Ermaline De Silveira. She leaped from a ferry boat Tuesday.

Senator Bard was tendered a great ovation in Sacramento yesterday.

Marcus Daly is intimated to be at the bottom of the Clark bribery episode in Montana.

The strike of anthracite coal miners in Pennsylvania has been ended by an increase in wages.

Judge W. H. Taft of Cincinnati has been appointed head of the new Philippine commission. He may ultimately be Governor-General,

Congress is making no progress with the proposed reciprocity treaties with various nations. They may all fail.

United States Consul Hay has arrived at Pretoria.

Lord Roberts is making offers of restoration of property to deserters from the Transvaal and Orange Free State armies.

Mrs. Blake of New York will doubtless succeed Susan B. Anthony as President of the National Suffrage Association.

The Lawton fund is rapidly nearing the hundred thousand dollar mark.

The members of the building trades in Chicago are on a strike.

Six American soldiers were recently killed in a skirmish with Tagals. The latter captured a supply train.

The California Legislature will repeal its dead-letter wide tire law.

Senator Jones refused to vote on the new section of the finance bill introduced in the Senate Tuesday providing for international bimetallism.

University Notes

Training Hours.

There has been complaint from several of the down-town boys training for the field day events that the gym is not opened until late in the afternoon. As they have but a short while after school hours to do this work they are sometimes prevented from taking their exercise.

When Captain Moorman was seen regarding the matter, he said the rules were that the gymnasium was to be open from 3 to 6 P. M every day. It would be difficult to keep the room opened at any other time, for the reason that early in the day most of the students were at study and the fixtures would be at the mercy of anyone who might be destructively inclined.

Improving the System.

Messrs. Errickson and Bell are at work preparing stringers for the electric light wires that are to be placed in the University buildings The work will require considerable time to complete, but when finished it will be possible to light the entire grounds and buildings by power supplied from the machine shop.

Field Day Preparations.

Teams and men were at work yesterday on the athletic field consructing a 150-yard track. This will be of considerable advantage to the boys, as they are now compelled to go to the race track to do out-door work. Everything in the athletic department is moving along smoothly and the boys are commencing to put on a little form. However, the real hard work will not commence for a week or two.

Where Shocking Things Happen.

The small 100-volt direct current multi polar dynamo that had been in use at the Asylum for the past month was returned yesterday and put in position last evening.

The senior class in mines is at work on the large 8,000 volt low frequency alternator that will be used in lighting the ground and building. It will take some time to complete the necessary work.

Given Another Chance.

Manager Hayes of the "Artemisia" is in receipt of a number of photos in competition for the prize offered by the independent association some time ago. The contest was to have closed February 1st but Mr. Hayes has postponed the closing time in order that all students may have a chance to compete.

This is the Latest.

The Union club held a constitutional meeting in Miss De Lagunа's room yesterday morning for the purpose of deciding on plans for organization. The club is to be a literary organization and is the first of its kind at the University. G. J. Sielaff is the organizer.

GRAND CLEARANCE SALE
Sweeping Reductions
The Entire Line Slaughtered

NO DAMAGE REMNANT SALE

SIMPLY A GENERAL SALE AND
A CLEAN CUT IN PRICES . .

Having taken a close inventory of my entire store I find myself overstocked ond I have inaugurated this clearance sale to make room for my immense stock for spring and Summer.

Men's and boys' clothing slaughtered

BOOTS AND SHOES

S. Jacobs Relable Clothier 255 Virginia St Reno.

Otto G. Benschuetz
SUCCESSOR TO
Parry Bros.
SOLE AGENT FOR THE CELEBRATED
JOHN WIELAND'S
EXTRA PALE BEER
AND PORTER
On Draught or by the Keg

The most modern bottling machinery has been put in and our works are now equipped as well, if not better than any bottling plant on the Pacific Coast. : : : : :

FAMILY TRADE IS ESPECIALLY SOLICITED.

TRY A KEG OR BOTTLE AND YOU WILL FOREVER USE IT

J. R. Bradley Co
(Incorporated.)
SUCCESSOR TO W. T. HITT COMPANY
HARDWARE AND GROCERIES

AGENTS FOR
DEERING MOWERS, REAPERS AND RAKES.
STUDEBADER CARRIAGES, BUGGIES AND WAGONS.
OLIVER CHILLED PLOWS.
THE SHERMAN-WILLIAMS PAINTS.

AGENCY FOR ALL PRODUCTS OF THE SYRACUSE DAIRY. A TRIAL ORDER SOLICITED. . .

RENO, NEVADA.

IT IS NEEDLESS TO SAY

That everybody uses groceries. However, many of them do not know that most of their food is adultera ed by scheming manufacturers Such concerns do not get our trade. Our prices are as low as GOOD GROCERIES are sold for.

C. NOVACOVICH, GROCER

COMMERCIAL ROW, RENO, NEVADA.

Hodgkinson
DRUGGIST
A FULL LINE OF
SELECT Photographic Supplies

Virginia Street, Reno, Nevada.

NEWSPAPER ARCHIVE®

NEVADA STATE JOURNAL

PRICE OF DAILY JOURNAL.

FIFTEEN CENTS PER WEEK

Delivered by Carrier.

THURSDAY, FEBRUARY 8, 1900.

BREVITIES.

Turkish fig paste at Manheim's.

All air tight stoves at cost at Lange & Schmitt's.

Azevedo, next Racket store, makes best tamales in town.

Poultry netting, pruning and gardening tools, cheapest at Lange & Schmitt's.

Sparkling sauterne by the glass or bottle at Thyes'. Try it. Equal to champagne.

Royal steel ranges are the best and cheapest. Universal ranges can't be equalled. Lange & Schmitt sole agents.

Emrich is closing out his stock of ladies' jackets at manufacturing prices. He is bound not to have them left for next winter.

If you have only fifteen cents to spare and have that empty feeling, try one of the Monarch's lunches. A fine spread for a long bit.

Special sale of underwear at Emrich's. Ladies, misses or children's combination suits at extra good quality for 50c, 75c and $1 00.

Pabst beer is cool, sharp, sparkling and wholesome. Rutledge & Pringle, Virginia street, are wholesale and retail dealers in this beverage.

Everybody is treated alike and everybody is treated well at the Elite saloon. Henry Riter keeps only expert mixologists behind his bar.

Get the best for your money. Anheuser-Bush beer, Cutter O. K. and Jesse Moore A. A. whiskies and Rough Diamond cigars at the Monarch.

A cup of strong, fragrant coffee is a fine thing these frosty mornings, but a coffee cocktail is better. Both can be had at the Washoe Lunch Counter.

Clare G. Dickinson has reopened her stationery store and will carry a complete stock of periodicals, stationery, tobaccos, etc. Typewriting done.

Harry L. McDuffee will keep all clothes made by him in repair for one year free of charge. Think of the saving this will effect. In new Quinn building.

Call at Harry Davis' "The Model Store" for all late books, papers, magazines and periodicals. Subscriptions taken for magazines and periodicals of all kinds.

Lamps all grades and prices. Crockery all kinds and qualities. Agate ware in every shape. Hardware of every kind lower than elsewhere at Lange & Schmitt.

Cunningham & Ferguson, the grocers, have received about six dozen home made buck-skin gloves, which are the best in the world for working purposes. It will pay you to call and see them.

My son has been troubled for years with chronic diarrhoea. Sometime ago I persuaded him to take some of Chamberlain's Colic, Cholera and Diarrhoea Remedy. After using two bottles of the 25 cent size he was cured. I give this testmonial, hoping some one similarly afflicted may read it and be benefited.—THOMAS C. BOWER, Glencoe, O. For sale by Wm Pinniger, Druggist.

As a cure for rheumatism Chamberlain's Pain Balm is gaining a wide reputation. D. B Johnston of Richmond, Ind., has been troubled with that ailment since 1862. In speaking of it he says: "I never found anything that would relieve me until I used Chamberlain's Pain Balm. It acts like magic with me. My foot was swollen and paining very much, but one good application of Pain Balm relieved me. For Sale by Wm, Pinniger, Druggist.

A SURE CURE FOR CROUP

Twenty-five Years' Constant Use without a Failure.

The first indication of croup is hoarseness, and in a child subject to that disease it may be taken as a sure sign of the approach of an attack. Following this hoarseness is a peculiar rough cough. If Chamberlain's Cough Remedy is given as soon as the child becomes hoarse, or even after the croupy cough appears, it will prevent attack. It is used in many thousands of homes in this broad land and never disappoints the anxious mothers. We have yet to learn of a single instance in which it has not proved effectual. No other preparation can show such a record—twenty-five years' constant use without a failure For sale by Wm. Pinniger, Druggist.

A Frightful Blunder

Will often cause a horrible burns scald, cut or bruise. Bucklen's Arnica Salve, the best in the world, will kill the pain and promptly heal it. Cures old sores, fever sores, ulcers, boils felons, corns, all skin eruptions. Best pile cure on earth. Only 25 cents a box. Cure guaranteed. Sold by S. J. Hodgkinson, druggist.

That Throbbing Headache

Would quickly leave you, if you used Dr King's New Life Pills. Thousands of sufferers proved their matchless merit for sick and nervous headaches. They make pure blood and strong nerves and build up your health. Easy to take. Try them. Only 25 cents. Money back if not cured, Sold by S J. Hodgkinson, druggist.

Report of the Reno Schools.

To the Board of School Trustees—GENTLEMEN: I herewith respectfully submit my report for the public schools for the month ending January 27, 1900:

The semi annual promotions were made at the close of last month. Much care was taken in order that all who were ready for advanced work might be promoted, and that all who were not ready for such work should have the privilege of perfecting themselves therein by remaining in the same grade another semestr. The results were generally gratifying over 90 per cent of the pupils having proved themselves ready for promotion. There can be no longer any question in my judgement as to the wisdom of semi-annual promotions.

At the Sacramento State Teachers' meeting, held during the Christmas holidays, Principal Joseph O'Conner of the Mission High School, San Francisco, read a paper on the subject of promotion. He quoted largely from the report made to the United States government by Superintendent E. E. White of Cincinnatti, and printed in 1892, showing the practice in reference to this matter in over seventy cities in the United States. He strongly urged the need and importance of more frequent promotions for the better accommodation of all classes of pupils, and his conclusion was (and it has never been challenged by any educational authority, so far as I can learn) that annual promotions are wrong, both in theory and practice; that three or more promotion periods a year is not a desirable arrangement for the average graded school; that two promotion periods a year are both eminently practical and desirable. The assembled educational wisdom of California did not and could not question this conclusion, although the practice of many of the schools there does not square with it. Certainly, no observer can question that it has proved beneficial here. Under this system pupils are sized up twice a year, and both they and their parents know just where they are, twice in the year instead of once. When not ready to go on the need to spend but a half year in further preparation, instead of a whole one, as under the annual plan, thus avoiding the serious discouragement resulting from an entire second year in a grade, inevitable under the plan of annual promotions.

Mr. Waits' room, Eighth grade, now leads all the other rooms in number of pupils. He has fifty pupils enrolled and all are as busy as bees and as orderly as good pupils should be. This is the highest number we have ever had in the Eighth Grade, and it indicates a larger High School in the near future. It is rather too many for one room of that grade of pupils, but we have nowhere else to put them to advantage. Below are the statistical report and honor rolls.

TEACHERS AND DEPARTMENTS.

	No. of boys enrolled	No. of girls enrolled	Total No. enrolled	Average No. belonging	Aver. daily attendance	Per cent. of attendance	No. neither absent nor tardy	Total No. of days absence	Total No of days absence	No. visitors	No. tardies	No. tardies of teachers
Mrs. Mary Dotey, High School	17	23	40	38	35	92	10	128	51	11	8	
Miss Schadler, High School	26	22	48	45	42	93	14	98	19	2	2	
Mr Waits, Eighth Grade	32	18	50	44	40	91	14	255	51	1	1	
Mrs L. C Booth, Seventh Grade	16	16	32	29	26	90	15	145	29	1	2	
Miss Meserve, Sixth Grade	15	17	32	28	25	89	15	255.5	51	1	2	
Miss Northrop, Fourth and Fifth	15	17	32	28	25	89	15	255.5	51	1	2	
Miss Echo Lodge, Fourth Grade	24	26	50	44	41	93	15	254	50	1	2	
Miss Helen E Jay, Third Grade	28	25	53	46	43	93	15	251	50	1	2	
Miss Frey, Third Grade	28	25	53	46	43	93	15	251	50	1	2	
Miss Mayberry, Second Grade	26	26	52	46	42	91	14	255	51	1	2	
Miss Rutson	26	26	52	46	42	91	14	255	51	1	2	
Miss Hymers	26	26	52	46	42	91	14	255	51	1	2	
Miss Janeson	28	28	56	48	43	90	12	255	51	1	2	
Mrs J. K. Logan, First Grade	28	28	56	48	43	90	12	255	51	1	2	
Mrs Lizzie Lynch, Receiving and First	28	28	56	48	43	90	12	255	51	1	2	
Miss Nichols, Kindergarten	12	12	24	20	17	85	12	126	25	1	2	

HONOR ROLL

Senior and Middle Grades, Mary S. Dotey, teacher.—Seniors: Mary Benson, 93, Mabel Blakeslee, 93. Middle Grade: Julia Greeley, 96; Grace Curtis, 93; Agnes Delonchant, 94; Mabel Guthrie, 94; Lillian Newmarker, 94; Emma Osborne, 94.

Junior High Grade, A. H. Schadler, teacher.—Irene Peterson, 96; Aileen Gulling, 95; Jessie Levy, 94.

Eighth Grade, Fred E. Waits, teacher.—May Bancel, 92; Sophia Blum, 92; Lena Kline, 91; Sarah Chase, 91; Ida McKinney, 91; Cyril Knox, 91; Ida Eide, 91; Annie McCenna, 92; Hermoine Post, 90; Jessie Marsh, 90; Georgina Delonchant, 90; Nellie Gallagher, 90; May Hapgood, 90; Leon Robison, 90.

Seventh Grade, L. C. Booth, teacher.—Alberta Cowgill, 92; Howard Barker, 90.

Seventh Grade, M. C. Meserve, teacher.—Florence Balzar, 91; Grace Frandsen, 91; Lena McCarthy, 95; Ozie Mequier, 91 5; Lizzie Murray, 90; Hugueua Pringle, 92.5; Roy Shirk, 90; Myrle Skinner, 92.2; Walter Bates, 90; James Crawford, 93 3; Alfred Ede, 96 9; Alire Moler, 90; Lewis Stewart, 91.8.

A, Sixth Grade, E. Northrop, teacher—Louis Balber, 96; Stanley Palmer, 94; Everett Cheney, 93; Winfield Lake, 92; Ada Morrill, 92; John Newmarker, 92; Sadie Winters, 2; Lora Stoddard, 91; Gordon Staley, 90; Angela Della Piazza, 90; Eddie Riley, 90.

A and B, Fifth Grades, E. L. Loder, teacher.—B Fifth—Frank Bird, 90; Rosa Burr, 91; Frank Chalmers, 93; Ione Gilbert, 91; Lena Harley, 90; Hazel Larcombe, 94; Lowell Northrup, 90; Margaret Pringle, 91; John Sanders, 90; Hazel Saxton, 90; Lois Shafer, 93.

A Fifth—Arthur Bradshaw, 90; Edward Frisch, 93; Ethel Hilp, 91; Hazel Kline, 91; Margaret Laking, 93; Tro Leonard, 92; Edith McBride, 91; Echo Rideneur, 90; Vesta Rosenthal, 91; Ethel Webster, 91.

B Fourth and A Fifth Grades, Helena E. Joy, teacher.—B, Fourth Grade—Marguerite Gosse, Winfred Porter, Linse Curtis, Hal I Fletcher, Ben Davis, Amy Thompson, Rachel Crawford, Wilson Thyes.

A Fifth Grade—Roy Sedgwick, 95; Leland Sparks, 94; Tom McLeod, 94; Florence Moler, 94; Steve Williams, 94; Ira Murdock, 92; John Boyd, 91.

A Fourth Grade, Frances A. Frey, teacher. — Frank Hobbins, Grace Ward, Royal Stewart, Florence Bender, Florence Bray, Elda Barber, Paul Brandon, Lawrence Gulling, Grace Gulling, Blanche Bonham, Ruby Chandler, Ben Butler, Grace Bonham, Clara Smith, Freduie Hilp, Mabel Larcombe, Charles Hoy, Bell Benton, Ethel Kincart, Alise Meyers, Alice O'Brien, Chester Coffin, Alex Chalmers, Della Skinner.

Third Grade, M. M. Mayberry, teacher.—Alice Clark, Josie Clark, Bertha Grass, Robbie Smith, Vera Sutherland, Bonnie Kate Thoma, Bonnie Walz, John Block, Lester J. Hilp, Chester Patterson.

Third and Second Grades, Belle Rutison, teacher.—Third Grade—Elvyn Dougherty, Irene Fogg, Tom Murdock, Arthur Potthoff, John Smith, Robert Ward.

Second Grade—Louisa Becker, Hortense Davis, Lawrence Hodgkinson, Larry Moore, Parker Staley.

A Third, and B Second Grades, Margaret B. Hymers, teacher.—A Third—Albert Trosi, Joseph Saturno, Nora Larson, Iva Hapgood, Emma Frisch, Venus Chase.

B Second—Katie Saturno, Josephine Miller, Harry Morrill, Eugene Lievre, Oriet Buncel, John Barrett.

First Grade, Jennie V. Jameson, teacher.—Elda Orr, Clarke Webster, Nettie Newmarker, Carl Garges, Alvena Wanhold, Percy Ward, Ruth Graham, Hazel Brown, Tom Hobbins.

First and Second Grade, Miss L. Unruh, teacher.—Second grade—Mattie Dromiack, Mary Tomamichel, Mildred Bray, Gladys Miller, Lena Avrisino, Henry McCormack, Colden McInnis, Alfred Phillips, Lewis Hymers.

First grade—Neil Barber, Nick Hammersmith, Maggie Greiner, Jas. Sullivan, Wallace Robinson.

Receiving First and Second grades—Mrs. J. K. Logan, teacher—Marion DeHart, Ella McBride, Mamie Reber, Willie Reber, Furo Dondero, Jessie Cox, Fina Strant, Hattie Hicks, Cora Cox, Wilson Ryder, Treo Porter, Emma Larsen Dorthy Steinmetz Roy Thoma, Grace Mahan.

Very Respectfully,
JOHN EDWARDS BRAY,
Principal.

Schoonmaker, Saturday Night.

Our people will have a rare treat next Saturday evening at the Congregational Church. You can't afford to miss this lecture. It is a charming discourse by a most able thinker and most eloquent speaker.

"For over two hours Hon. F. X. Schoonmaker held his audience. His lecture on China was the finest ever heard here."—Napa Daily *Register*.

The press all over the country teems with notices like the above.

Season tickets $1; general admission (for one evening) 50 cents. Tickets now on sale at Rosenthal and Armanko's.

Closed Down.

Manager O'Toole of the Pyramid mine is at the Riverside. He reports that he has closed the works down, the contract to tap the ledge on the 600-foot level having been finished. He says that the prospects are good, about four feet of the ledge showing up well. The mine will probably reopen in a week or two.

Prominent People Marry.

Judge Rives of Eureka and Miss Mery Norton of San Francisco were married in the latter city Monday, The groom is a well known jurist and his bride is a niece of Oscar J. Smith of this city.

A Sensation.

It is rumored that there will be developments to-day in a somewhat sensational matter that has been brewing in this city for some time.

PIRATES OF PENZANCE

Comstock Talent in Comic Opera Roles.

The benefit entertainment last evening yielded a mint of money. Of course, the expense was heavy and after the remainder was divided there was not quite a barrel full, but still it was a nice little sum to lay aside for a rainy day.

The Virginia Philharmonic Society did he honors and the Reno Wheelmen were the recipients of the same. Gilbert & Sullivan's comic opera, "The Pirates of Penzance" was the bill and right excellantly was it produced by the following cast of characters:

Richard, the Pirate Chief..... Mr. Cavanaugh
Samuel, his Lieutenant.....Mr. Moran
Fredrick, a Pirate Apprentice..... Mr. Kline
Major-General Stanley of the British Army.....Mr. Considine
Edward, a Sergeant of Police..... Mr. Augustine
Mabel, General Stanley's Youngest Daughter..... Miss Brady
Kate, Edith, Isabel, } Gen's. Daughters { Miss Cecil, Miss Tufts, Mrs. Luke
Ruth, a "Piratical Maid-of-all-work"..... Miss Luke

BETWEEN ACTS.

Vocal solo, "In the Shadow of the Pines".....Mr. Legris
Vocal solo, "Forgotten"..... Miss Kate Cecil

The occasion was more than a mere operatic treat, although in that alone it was well worth the price of admission. It was an example of what a pleasant time can be had when neighboring towns put aside any possible sectional feeling and become real neighborly.

We hope the Reno minstrels will return the compliment.

PERSONALS.

Colonel Boyle of Gold Hill was in town yesterday.

Hall McAllister of San Francisco was in Reno yesterday. He came up on business connected with the Pyramid mines.

Manager O'Toole came in yesterday from the Pyramid mines.

A. J. Coffee returned to San Francisco yesterday.

Miss Clanton of Woodland, Cal., is visiting her sister, Mrs. A. W. Fox.

An Experience Social

And refreshments in the Methodist church on Wednesday, Feb. 14th. A free social. The members of the Ladies' Aid Society have undertaken to earn a dollar each for the building of a new church and will tell how they made the money. Come and have a good time. td

Where Was Moses?

Reno showed the Comstockers last night what an unincorporated community could produce in the way of illuminants. The village was left in darkness for half an hour and when the lights came on they were like candles dimly burning.

Visit by a Notable.

Past Supreme Master Kinsley, A. O. U. W., will visit the local lodge of Workmen Tuesday evening and will make an address on some of the principles of the order. The public are heartily invited. Open meeting at 8 o'clock.

Bisque Ware
Bargains.
It's Worth Your
Coming Just to See.
Great American Importing Tea Co.
Commercial Row, Reno.

CASTORIA
For Infants and Children.
The Kind You Have Always Bought
Bears the Signature of Chas. H. Fletcher

THIS SPACE
IS RESERVED FOR
BIANCHI & CO.'S
MACARONI FACTORY.
Their announcement
will appear to-morrow.

A. O. U. W.

Nevada Lodge No. 5, A. O. U. W., hold regular meetings every Tuesday night at 7:30 o'clock, in Masonic Hall, at the corner of Sierra street and Commercial Row. Visiting brethren cordially invited to attend.

O. P. CROSS, M. W.
G. E. CUMMINGS, Recorder. [illegible]

The Attraction

BEATIFUL JACKETS, PLUSH AND GOLF CAPES STYLISH TAILOR MADE SKIRTS, CHOICE EXCLUSIVE DRESS PATTERNS THE JUST THE STYLE TRIMMING BRAIDS.

All Kid Gloves from One Dollar Up.

GUARANTEED. FULL LINE OF FALL AND WINTER GOODS—ALL UP-TO-DATE—AT POPULAR PRICES.

SOL LEVY
DRY GOODS AND CARPET STORE

Eat meat?
Of course
You do
we are meat specialists

People, when they buy meat, want GOOD MEAT. Now, to get good meat they will go to a first-class meat market. To convince you that ours is a first-class market when you want a choice steak, roast, chop or cutlet, in fact, anything in the meat line, place a trial order with us. All goods are delivered free to any part of the city : : : : :

RENO MARKET STEWART & REISS, PROPRIETORS
COMMERCIAL ROW - - RENO.

W. Pinniger, Druggist
PRESCRIPTIONS A SPECIALTY
EASTMAN KODAKS
AND PHOTOGRAPHIC SUPPLIES
LARGE STOCK OF
TOILET ARTICLES AND DRUGGISTS' SUNDRIES
OFFICE OF DR. S. PINNIGER.
233 VIRGINIA STREET
TELEPHONE NO. 123.
RENO, NEV.

THE POET SAID

"Man wants but little here below,
Nor wants that little long."

What better argument could be used to have you dress well? During the brief span allotted to you, strive to wear well-made, well-fitting clothes. The expense is not great. Most of the well-dressed men in Reno have their clothes made by me. Why not you?

SUITS FROM $15. PANTS $5.
A. W. Fox, Tailor
VIRGINIA STREET, NEAR COMMERCIAL ROW RENO.

We deal in nothing that is not pure. Our groceries are of the Highest Quality
Prices that are right
Those who deal wit us once generally com again Ask them why Low Prices

FOLSOM & CAHLAN

Our main motto is to please our patrons o all and see if we Give Satisfaction
Groceries that are all right
We can give many reasons for your trade. Price low, quality best To Everybody

Buying Diamonds direct from the Cutter and for Cash only enables us to save you a great many dollars
The best stones sold on the very smallest margin.
We Have a Very Leading Jewelry.

NEWSPAPER ARCHIVE®

PROFESSIONAL CARDS

CARL STODDARD

Assayer, Reno, Nevada.

Gold and silver assays....$1.00
Copper analysis.....$1 00

Prices for other metals given on application.

Leave orders at Nelson's Cigar Store VIRGINIA STREET.

DR. R. P. CHANDLER

Dentist

Office hours 9 a m to 12 and 1 to 5 p m. Rooms 13 and 14, Washoe Co. Bnk Bld.

RENO, NEVADA.

DAVID W. RULISON
HELEN M. RULISON

Dentists.

Graduates of College of Dentistry, University of California.

Office—Powning Building, over Tassell's shoe store,

RENO, NEVADA.

A. E. HERSHISER, M. D.

—EYE, EAR, NOSE AND THROAT—

Office—Sunderland Building.

Hours—8 to 11 A. M, 2 to 4 and 7 to 8 P. M.

2aptf Reno,, Nevada.

CHAS. A. COFFIN, D. D. S.,

—DENTIST.—

OFFICE—Investment Building over C J. Brockins' store, Virginia street, Reno, Nevada. aug8tf

DR. H. BERGSTEIN,

PHYSICIAN AND SURGEON.

SPECIALTY—Mental and Nervous Diseases—

OFFICE & RESIDENCE—Rooms 4, 5 and 6, Reno Investment Building, adjoining the Reno Water Company Office corner 2nd and Sierra streets

OFFICE HOURS—10 A. M. to 12 M. and 2 to 4 P M.

Sundays and Holidays 10 A.M. to 12 M.

Can be called by Telephone.

S. G. GIBSON, M. D.

PHYSICIAN AND SURGEON,

Obstetrician and Gynecologist.

OFFICE Eureka Block, Virginia street

OFFICE HOURS—8:30 A. M. to 12 M., 1 to 4, and 7 to 9 P M.

RESIDENCE—Stevenson street.

☞ Office and residence on Nevada Telephone Circuit. 5-7tf

T JULIEN. THOMAS WREN,

WREN & JULIEN.

ATTORNEYS AND COUNSELLORS AT LAW

Will Practice in all Courts. Probate practice and business settlements a specialty.

☞ OFFICE, Eureka Block, Virginia St.

WM. WEBSTER

ATTORNEY-AT-LAW.

RENO, NEVADA.

Will practice in all the Courts of Nevada & California

OFFICE-In Washoe County Bank Building up stairs an

FRANK H. NORCROSS,

ATTORNEY-AT-LAW.

Will practice in all the Courts of the State.

OFFICE—Room 5, Bank of Nevada Building, Reno, Nevada, ap21tf

ALFRED CHARTZ.

ATTORNEY-AT-LAW.

CARSON CITY - - NEVADA

CUMMINGS & STOCKTON,

FUNERAL DIRECTORS AND EMBALMERS.

—TERMS REASONABLE.—

☞ OFFICE O'CONNOR BUILDING, Opposite Postoffice

ARCADE HOTEL

Open day and night. Convenient for all trains. Fine restaurant attached. Best of wines, liquors and cigars at the bar. : : : : : : :

DOLPH SHANE, PROP

SWISS-AMERICAN HOUSE

F. MARRA, PROP.

First-class throughout. Table supplied with the best always. Bar in connection. A carload of choice dry and sweet wines just received.

CLARET WINE

50 Cent a Gallon

Center St. Reno Nev.

OF LOCAL INTEREST

Brief Pencilings of Events That Come to Pass in This Quiet Village.

Overrun by Pirates.

One hundred and thirteen young and festive pirates arrived from Penzance on the local yesterday morning. A few followers of the black flag also dropped in from Virginia and Carson. The evening express brought twenty more Although the town was at the mercy of the South Sea brigands all evening, they captured nothing but our hearts and good wishes.

Two Publications.

Harry Davis has received a stack of the latest issue of the Nevada Magazine. Six mornings in the week he gets a big bundle of the latest JOURNALS Both are fine sellers.

Fine Fixtures.

The interior of the Nevada Bank is being renovated. Handsome fixtures are being put in. When this work is completed the bank will have a magnificent interior.

EASTERN AND HOME MARKETS

Corrected Daily—Guide for the Farmer and Stock Raiser.

OMAHA.

CATTLE—Market weak.		
Western steers	$4.00	4.80
Cows and heifers	3 25	4.40
Canners	2.00	3.00
Stockers and feeders	3.00	4.80
Calves	4.50	7.00
Bulls, stags etc	2.00	4.80
SHEEP—Market active, shade higher		
Western muttons	$4 00	4.50
Stock sheep	3.75	4.25
Lambs	4.25	5.40

Receipts--Cattle, 3,200; sheep, 2,300.

KANSAS CITY.

CATTLE—Market steady.		
Steers	$4 00	6.00
Cows and heifers	2.65	5.00
Stockers and feeders	2.25	4.50
Bulls	3.15	4.00
SHEEP—Market strong.		
Muttons	$3.90	4.75
Lambs	3 50	4.75

Receipts—Cattle, 10,000; Sheep, 4,000

DENVER.

CATTLE—Market active and firm.		
Beef steers	$4 50	5.00
Cows	2.30	3 25
Bulls, stags etc	2 00	3.00
SHEEP—Nothing doing.		

Receipts—Cattle, 1,895; Sheep—

CHICAGO.

CATTLE—Market steady.		
Good to choice steers	$4 35	6.40
Common grades	4 25	5 35
Stockers and feeders	3.00	4.75
Bulls, cows and heifers	3.15	4 90
Texas steers	4.10	5.20
Calves		
SHEEP—Market active, stronger.		
Western sheep	$4 35	4.75
Choice Western lambs	5.50	5.90

Receipts—Cattle, 4,000; sheep, 12,000.

RENO PRODUCE MARKET

Eggs	25	30
Potatoes		20
Cabbages		2
Onions	25	30
Butter, creamery, lb	20	25
" dairy	18	20
Cheese, full cream	12½	

WASHOE COUNTY BANK.

RENO, NEVADA.

Capital, fully paid	**$200 000**
Surplus fund	**90,000**

Solicit Your Business.

Accounts of banks, firms and individuals received upon favorable terms.

DIRECTORS AND OFFICERS:

W. O. H. MARTIN, - - President
GEO. W. MAPES - 1st Vice President
N. E WARD - 2nd Vice President
C. T. BENDER - - - Cashier
G H. TAYLOR - - Assistant Cashier
FRANK M LEE, D. A. BENDER, A. H. MANNING

The New French Laundry

Having moved into larger quarters I am now in a position to handle an increased amount of laundry work, and solicit your trade. All work given the greatest care. Washing delivered free.

GRAT LARRIEU

204 Virginia Street

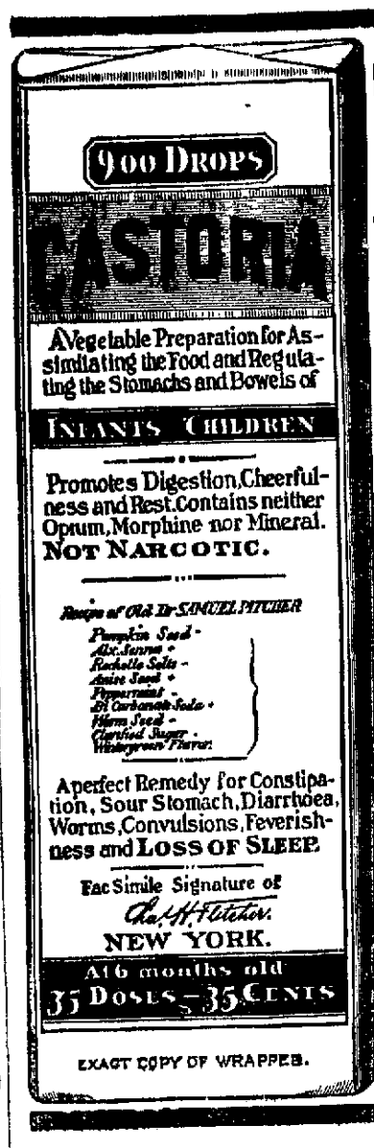

EXACT COPY OF WRAPPER.

CASTORIA

For Infants and Children.

The Kind You Have Always Bought

Bears the Signature of *Chas. H. Fletcher.*

In Use For Over Thirty Years

CASTORIA

THE CENTAUR COMPANY, NEW YORK CITY.

FRENCH LAUNDRY

Is prepared to do washing for hotels, restaurants or private families. All work done in firstclass style. Try us and patronize white labor. Wagon will call for and deliver all washing

LACE CURTAINS A SPECIALTY

JOHN EYRAUD

G. W. PERKINS

FUNERAL DIRECTOR AND EMBALMER

Successor to W. Sanders.

YOUR LAUNDRY

Most people are particular in the manner which their laundry is attended to. Now we have established an agency in Reno and would respectfully solicit a trial order to show how far we are ahead of other laundries. Steam work throughout. Wagon will call for and deliver all work Leave orders at MERKLINGER BROS Virginia street, Reno, Nevada.

MASON'S STEAM LAUNDRY

BECKWITH HOTEL

Fine wines: Sherry, port, claret and white wine, fifty cents per gallon. Two rates at wholesale. Choice brandies. : : : : : : : :

HOUSE NEWLY FURNISHED
ELEGANT ACCOMMODATIONS

A. P. Laffranchini

BECKWITH, PLUMAS COUNTY, CAL

NEWS OF THE STATE

In a dispute over a money transaction at a dance in Dayton last week, A. Parrelli landed a blow on the jaw of P. Venturi and received in return a slash with a knife on one of his hands.

Adolph Menacci had a tooth forced through his lower lip in Dayton last week by taking a header into a Dayton cellar from the back of a bucking bronco, which followed its rider on his underground trip.

Business Briefs.

A. W. Fox has reduced the price of trousers so that the poorest man can afford to w ar a pair

In another column appears a card calling attention to the choice roosters and eggs for sale at the Leonard fanciery, corner S xth and Virginia streets.

WE HAVE JUST RECEIVED

Navel Oranges
Vegetables
Diamond Blend Coffee
Monarch Mush

THESE ARE ONLY A FEW. IF YOU WANT TO SEE MORE CALL ON

COFFIN & LARCOMBE
Sierra Bet. 3d and 4th Sts.

Robbed the Grave.

A startling incident, of which Mr. John Oliver of Philadelphia, was the subject, is narrated by him as follows: "I was in the most dreadful condition. My skin was almost yellow, eyes sunken, tongue coated, pain continually in back and sides, no appetite—gradually growing weaker day by day. Three physicians had given me up. Fortunately, a friend advised trying 'Electric Bitters,' and to my great joy and surprise, the first bottle made a decided improvement, I continued their use for three weeks, and am now a well man. I know they saved my life, and robbed the grave of another victim. No one should fail to try them. Only 50 cts per bottle at S. J Hodgkinson's Drug Store.

MINING Location Blanks

Complete in every detail. Easy to fill out. Miners and prospectors will find them just what they are looking for. Five cents each; sent to any address postpaid.

The Nevada State Journal
RENO, NEVADA.

Your—— Attention——

We have attracted your eye; it may perhaps be the means of you becoming a customer of ours—that's our object. We SELL MEATS. Our meats are the BEST. If you are not satisfied with the place you are trading at call on us. Our motto is: "The Best." A pleased patron means a steady customer.

DIXON BROTHERS

RENO'S LEADING BUTCHERS

COMMERCIAL ROW AND SIERRA STREETS, **Reno, Nevada.**

A CORRESPONDENT "FERNINST" Dr. STUBBS

He Opposes the Latter's Project to Lease Public Grazing Land.

EDITOR JOURNAL: I read an article in your paper headed "Demanded by Our Stockmen." It was a report of an address made at the Fort Worth convention by Dr. Stubbs.

It is a pity that the Doctor should declare in favor of this most cold-blooded and villainous law that the most selfish brain could conceive or invent against those who are in the same situation that I am in.

I would ask the gentlemen how many stockmen want this law in Nevada in regard to leasing public lands. I see that the gentleman did not state in his flow of oratory the amount of rent the unselfish stockman wants to pay.

According to an article in the San Francisco *Call* of the 24th the sum of one cent per acre is mentioned. We will take for instance the government land unoccupied between Carson and Reno. Call it ten thousand acres. I think that would take all the land, which would in the hands of these cattlemen impoverish several hundred people. Take any one of the several hundred and he is one of God's noblemen compared with the men who advocate the measure.

The advantage to be gained by reclaiming these lands and driving out the gophers and prairie dogs would be a great sum.

Now, Mr. Editor, and likewise to all men who have a few head of stock, does it not dawn upon your reason that the eloquence of Mr. Stubbs, while dwelling with such fervor upon the advantages of controlling and preserving the flood waters for the reclaiming of these arid lands were used to divert your minds from the other issue?

If you were sincere, Doctor, in your remarks about irrigation, I bow and respect you as a man of letters and learning, but you have left yourself open to severe criticism as a practical man.

I will say to your class of men who demand everything and give nothing, to stand back and let good old Uncle Sam alone. In his good work the same protection that he has given us common people in the past in regard to public lands since the signing of the Declaration of Independece until the present time, is good enough, and, in God's name, look a bolt in wanting all for the classes and nothing for the masses.

I remain yours with great respect,
MATT CALLAHAN, Sr.

Washoe, Nev., Feb. 4, 1900.

P S.—Let twenty of these cattle and sheep barons subscribe $500 each and they would control every foot of unoccupied grazing land in Nevada. The rest of the people, if they turned out a cow or a goat to graze, would leave themselves liable to be persecuted for trespass. M. C.

Notice to the Public.

Any one who wears underwear socks, overshirts, etc., and is contemplating a change, would do well by making a call at A. Nelson's furnishing goods store, Virginia street, where he will find the most complete line of furnishing goods of all kinds in Reno, sold at the lowest living prices.

He carries all sizes of Hamilton Carhartt's engineers' overalls and coats, Levi Strauss & Company's overalls, and Tootle, Wheeler & Matter's overshirts and underwear. The above goods speak for themselves.

All the latest patterns of golf and winter caps, and the up to-date styles in hats always on hand.

He also carries the most complete line of smoking and chewing tobaccos, cigars, cigarettes, smokers' articles, etc., on the coast, which he sells at wholesale and retail.

Free employment office in connection with the store.

A Thousand Tongues.

Could not express the rapture of Annie E. Springer, 1125 Howard St. Philadelphia, Pa., when she found that Dr. King's New Discovery for consumption had completely cured her of a hacking cough that for many years had made life a burden. All other remedies and doctors could give her no help but she says of this Royal Cure--"it soon removed pain in my chest and I can now sleep soundly, something I can scarcely remember doing before. I feel like sounding its praise throughout the Universe." So will every one who tries Dr. King's New Discovery for any trouble of the Throat, Chest or Lungs. Price 50c. and $1.00. Trial bottles free at S. J. Hodgkinson's Drug Store; every bottle guaranteed.

Seeds. Seeds. Seeds.

Congressman Newlands has received his quota of seeds for distribution in the State, and will send some to anyone desiring them. Address all requests for seeds to Francis G. Newlands, Washington, D. C., House of Representatives.

Very sincerely yours,
jan14m1 FRANCIS G. NEWLANDS.

Special Sale at Emrichs'

25 cents off on the dollar on all purchases of ladies', misses and children' jackets. Same are offered at actual wholesale cost, besides deduction above discount. S. Emrich 28jlw

FIFTY-CENT COLUMN.

All classes of legitimate advertisements not exceeding six lines inserted in this column at 50 cents per week.

Choice Poultry and Eggs.

I have a few full blooded Langshan roosters for sale at $2 each, also eggs from this breed at five cents each, or 75 cents for a full setting. Call and see my brood.

J. G. LEONARD.
Corner 6th and Virginia Streets. feb6tf

For Sale Cheap.

House and lot, good orchard, hundred foot front on Mill st eet, finest well water in Reno; also three fifty foot lots south of court house known as the Baker property. Inquire of S. R. Wasson, Silver Peak, Nev. 30jan4w

The Dewey Saloon.

And lodging house, two doors east of Opera House. Fine wines, liquors and cigars constantly on hand and will be dealt to my patrons Best clean beds very reasonable by the night, week or month.

20jatf FRED HORATH, Prop.

Piano Tuning.

W. P. Stewart, the reliable piano and organ tuner and repairer, will be here in a few days representing Sherman, Clay & Co., in the sale of Steinway & Sons, Estey and other pianos. Reserve your orders for him if you want the best. Leave orders at R. Herz & Bro's, no2tf

To Whom It May Concern.

STATE LAND OFFICE,
CARSON CITY, Nev., Jan. 31, 1900

Notice is hereby given that the State of Nevada, under act of Congress approved June 16, 1880, (21 Stats 287), has filed in the United States Land Office at Carson City, Nev., List No. 237, of lands selected under said act, and has applied for a patent for said lands; that a part of said list is open to the public for inspection, and a copy thereof, by descriptive sub-divisions, has been posted in a convenient place in said United States Land Office for the inspection of all persons interested and the public generally.

Within the next sixty days following the date of this notice protests or contests against the claim of said State of Nevada to any tract or sub-division described in the list, on the ground that the same is more valuable for mineral than agricultural purposes, will be received and noted by the Register and Receiver of the United States Land Office at Carson City, Nev., for report to the General Land Office at Washington, D. C.

The following are the sub-divisions described, to-wit:

W ½ of SE, ¼ Sec. 10, T 17 N, R. 19 E. M D, B and M.—40 acres.

E. D. KELLEY,
State Land Register of the State of Nevada.
Date of first insertion, Feb. 3, 1900

ASSESSMENT NOTICE.

ORR WATER DITCH COMPANY—LOCATION of property, Washoe county, Nevada; place of business, Reno Nevada

Notice is hereby given that at a meeting of the Board of Trustees of the above named company, held on the 8th day of January, 1900 an assessment (No 70) of three dollars ($3) per share was levied upon each and every share of the capital stock of said company payable immediately in United States gold coin to the treasurer, the Washoe County Bank. Any stock upon which this assessment shall remain unpaid on

Thursday, February 15, 1900,

Shall be deemed delinquent, and will be advertised for sale at public auction and unless previously paid will be sold by the Secretary at the office of said company on Saturday, 17th day of March, 1900 at 2 o'clock P M. of that day, to pay such delinquent assessment, together with costs and expenses of said sale. By oder of the Board of Trustees.

J. GULLING, Secretary.
Reno, Nevada, Jan. 6 1900. 1d

NOTICE OF BANKRUPTCY.

IN THE DISTRICT COURT OF THE United States, for the District of Nevada, in bankruptcy

In the matter of Geo Perkins, bankrupt } In Bankruptcy.

To the creditors of George Perkins, of Reno, in the county of Washoe, and district aforesaid, a bankrupt

Notice is hereby given that on the 22 day of January, A D 1900 the said George Perkins was duly adjudicated bankrupt; and that the first meeting of his creditors will be held at Carson city, in Ormsby county, on the fifth day of February, A D. 1900, at one o clock in the afternoon at which time the said creditors may attend, prove their claims, appoint a trustee, examine the bankrupt, and transact such other business as may properly come before said meeting.

E. D. VANDERLIETH,
Referee in Bankruptcy.

O H. MACK, Attorney for petitioner.

Stockholders Annual Meeting.

THE ANNUAL MEETING OF THE stockholders of the Reno Real Estate and Investment Company of Reno, Nev., will be held at the office of the Washoe County Bank on

MONDAY, FEB 12, 1900,

At 8 o'clock P M, for the election of Trustees to serve for the ensuing year, and for the transacting of such other business as may come before the meeting

By order of the trustees.

Jan. 23, 1900. F. M. LEE, Secretary.

For Over Fifty Years.

Mrs. Winslow's Soothing Syrup has been used by millions of mothers for their children when teething. If disturbed at night and broken of your rest by a sick child suffering and crying with pain of cutting teeth send at once and get a bottle of Mrs. Winslow's Soothing Syrup for children teething. It will relieve the poor little sufferer immediately. Depend upon it mothers there is no mistake about it It cures Diarrhœa regulates the Stomach and Bowels, cures Wind Colic, softens the gums, reduces Inflammation and gives Tone and Energy to the whole system. Mrs Winslow's Soothing Syrup for children teething is pleasant to the taste and is the prescription of one of the oldest and best female physicians and nurses in the United States. Price 25 cents a bottle. Sold by all druggists throughout the world Be sure and ask for "Mrs. Winslow's Soothing Syrup" 6-yl

It is not necessary

For me to go into details as to the quality of my stock Merit will win success. I DEAL IN GROCERIES. If you want good goods in this line at a fair price give me a call.

PETE ANDREUCCETTI

COR. VIRGINIA AND FOURTH STS., RENO.

DO YOU want

Advertising that pays
Printing that attracts ?

If so, try the Journal.

NewspaperARCHIVE®
NewspaperARCHIVE®